

Poison - Petroleum Products Kerosene, Gasoline



1 Try to identify the toxic substance collect any empty bottles or containers, and check for distinctive odors



2 Look for traces in or around the mouth to identify the substance



3 If your cat vomits, note carefully the appearance of the vomit and collect them in a plastic baggy for identification

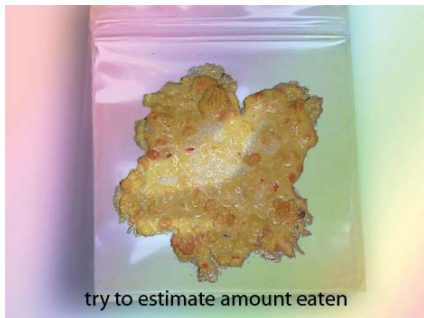

4 Try to estimate the amount that the pet has eaten. Some things are only toxic in large doses



5 If the skin was exposed then rinse the area with running cool water and then bathe with Joy soap and rinse again



6 Call the ASPCA Animal Poison Control Center hotline which operates 24 hours a day, 7 days a week, at (888) 426-4435 there is a \$60 consultation fee, payable by credit card, for this service and this includes ALL follow-up consultations should you or your vet need further assistance with your pet's case



DO NOT induce vomiting or give activated charcoal



If your animal is having seizures, losing consciousness, is unconscious or is having difficulty breathing, telephone ahead and bring your pet immediately to your local veterinarian or emergency veterinary clinic



Note any symptoms that your pet may be having



ASPCA Animal Poison Control Center hotline which operates 24 hours a day, 7 days a week, at (888) 426-4435